

Location:	Bari, Italy
Date:	April 2007
System Used:	SWATHplus-H 468 kHz

SWATHplus-H survey of beach development area off of Bari. Survey area of 2.6km by 2 km, in water depths 0 to 14m. Area surveyed within a day including transits from Mola di Bari.

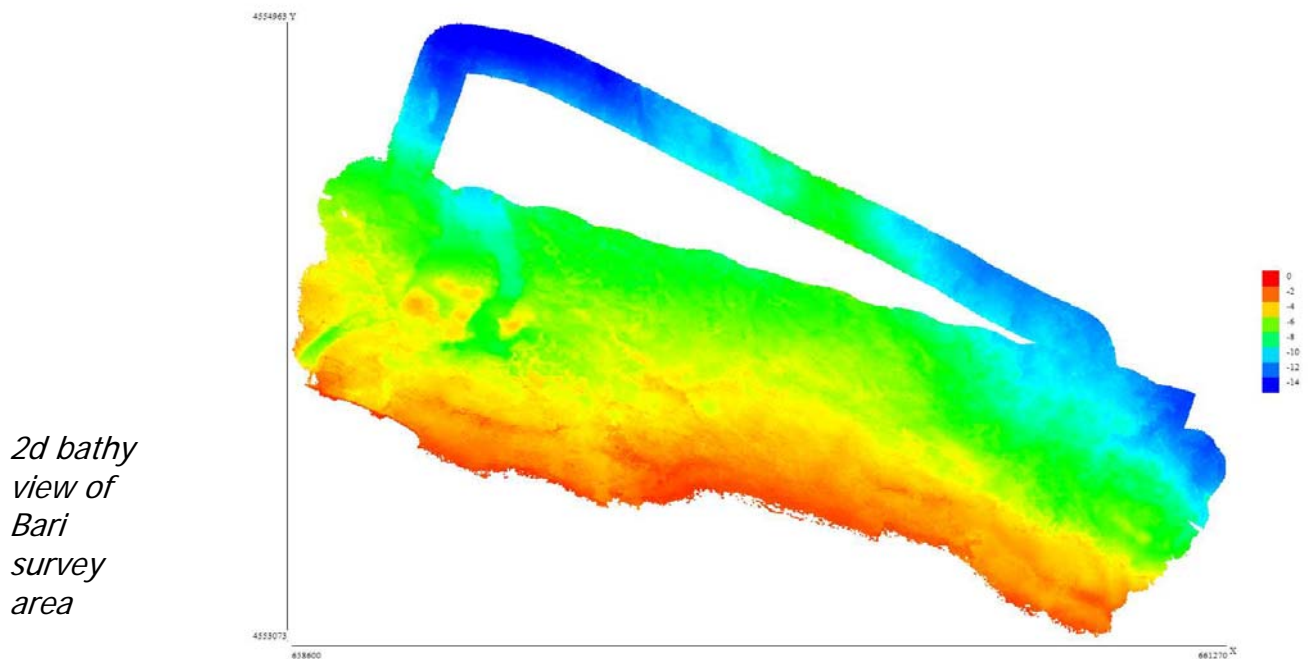

Barge used for survey



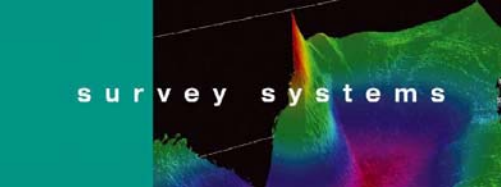

Survey Note No.: 0707

This page intentionally left blank



Email: info@sea.co.uk

SEA Copyright 2008



Web: www.sea.co.uk